

Ref. No. _____

(For office use)

MARYKNOLL FATHERS' SCHOOL

瑪利諾神父教會學校

Application for Admission to F.2 – F.4

A. Application for admission to: Form *2 / 3 / 4

Name of student: (English) _____

(Chinese) _____

Sex: _____ Age: _____

Date of birth: _____ Place of birth: _____

Identity card No.: _____ XXX(X) Religion: _____

Address: _____



Secondary School(s) previously attended	Levels	Dates (mm/yy)	
		From	To

B. Name of parent/guardian: _____

Relationship: _____ Occupation: _____

Telephone No.: _____ (Home) _____ (Office / Mobile)

C. Brothers or sisters attending/attended this school, if any

Name	Relationship	Highest level attained	Date completed (mm/yy)

* Please delete as appropriate

◀Personal data collected will be treated with strict confidence and for admission purposes only.

Application forms and attachments submitted will be destroyed after the selection process.▶

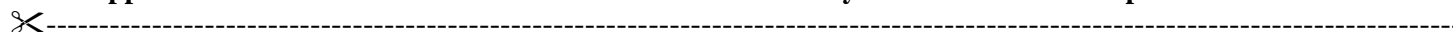

Maryknoll Fathers' School Tel No. 2777 5117
Address: 2 To Yuen Street, Tai Hang Tung, Kowloon

Ref. No. _____
(For office use)

Notes to applicants:

- (1) Please hand in this form to the school office before **5:00 pm, Thursday, 12 July 2018**.
Office hours: Monday – Friday: 9:00 am – 5:00 pm, Saturday: 9:00 am – 12:00 noon
- (2) Please hand in photocopies of your school reports of the previous two school years.
- (3) Lists of applicants qualified to sit for an entrance examination will be posted on the school's homepage (www.mfs.edu.hk) after 10:00 am on **Monday, 16 July 2018**.
- (4) The entrance examination (Chinese, English and Mathematics) will be held between 9:00 am and 12:30 pm on **Wednesday, 18 July 2018**. Calculators can be used in the Mathematics examination. Each candidate must bring a proof of identity bearing your photograph (e.g. student card).